

General Provisions

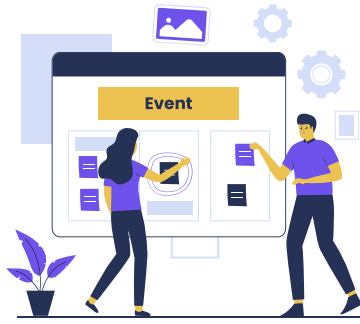

The application for creating a Guest Account **must be accompanied by an official letter** that includes:

Activity Identity



Name of Event



Number of Guest
Account users



Activity Time

Guest Account Contact Person Identity



Full Name



Whatsapp Number



The official letter must be sent **no later than 5 working days before the event** to e-letter/e-office **OR** Helpcenter **(CHOOSE ONE)**.

*There are **two ways to connect** to the IPB-GUEST WiFi network. Please choose one of the available methods. **The connection steps can be found on the next page!***

Steps for Connecting to IPB Guest

ID/QR Based

Input ID QR

2

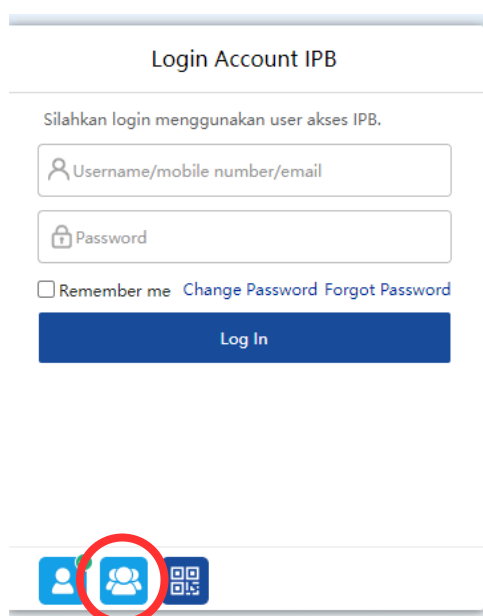

Then, the 'IPB Account Login' portal will appear

Click on this icon



3

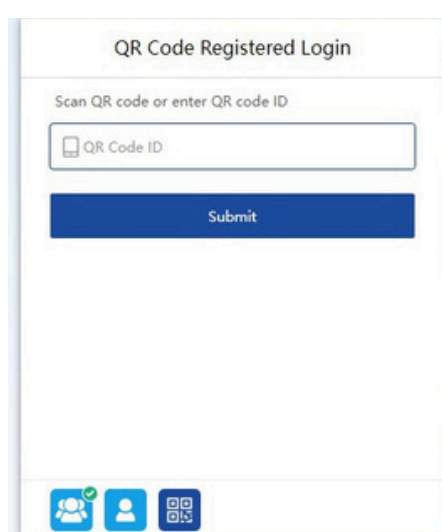

Enter the **ID displayed on the QR-Code image**, then click Submit

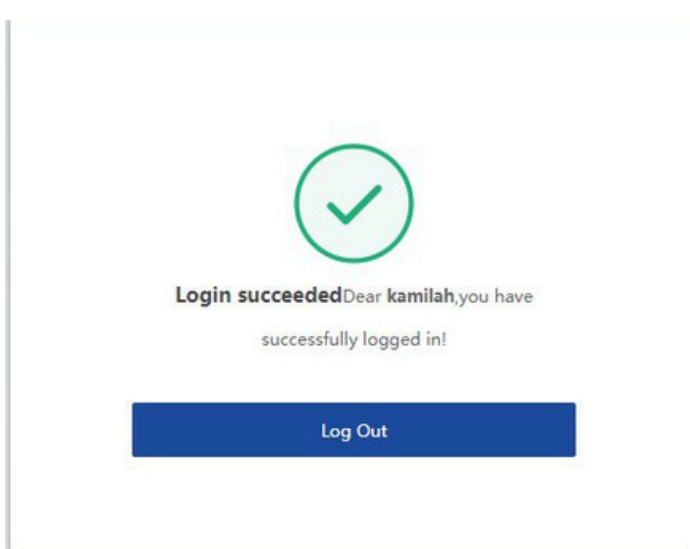

Your Guest account is now **ready to use!**

1

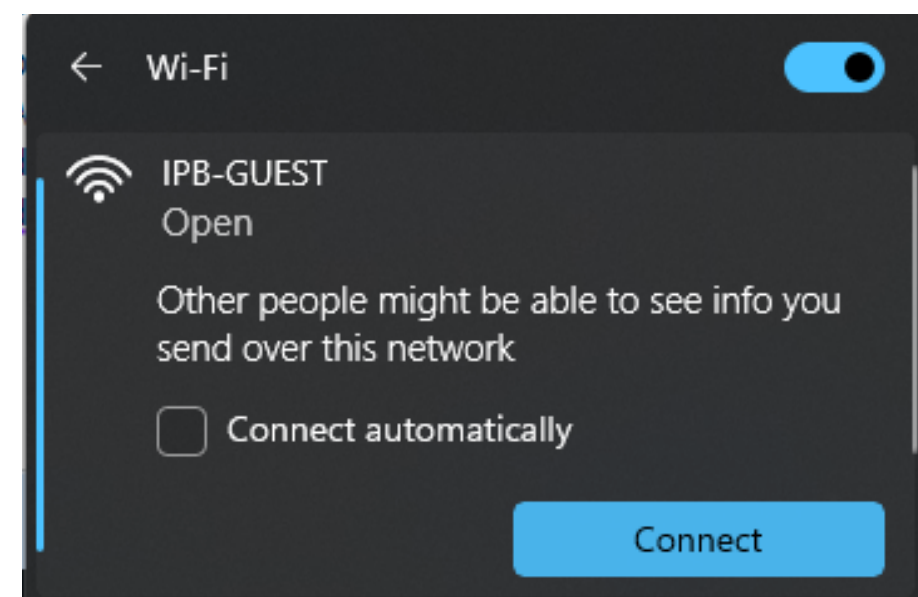

Turn on your WiFi, then click '**Connect**' on the IPB-Guest network

4

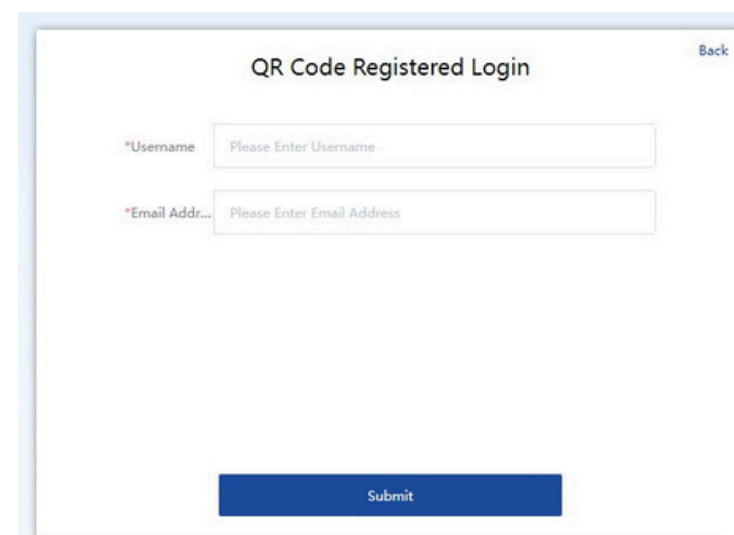

Enter your **username and personal email address**, then click OK

The **instructional video** can be accessed via the following link:



<https://ipb.link/ipbguesthp-id-eng>



<https://ipb.link/ipbguestpc-eng>

2



ict@apps.ipb.ac.id



@ict_ipb

<https://ict.ipb.ac.id>

Steps for Connecting to IPB Guest

ID/QR Based

QR Scan

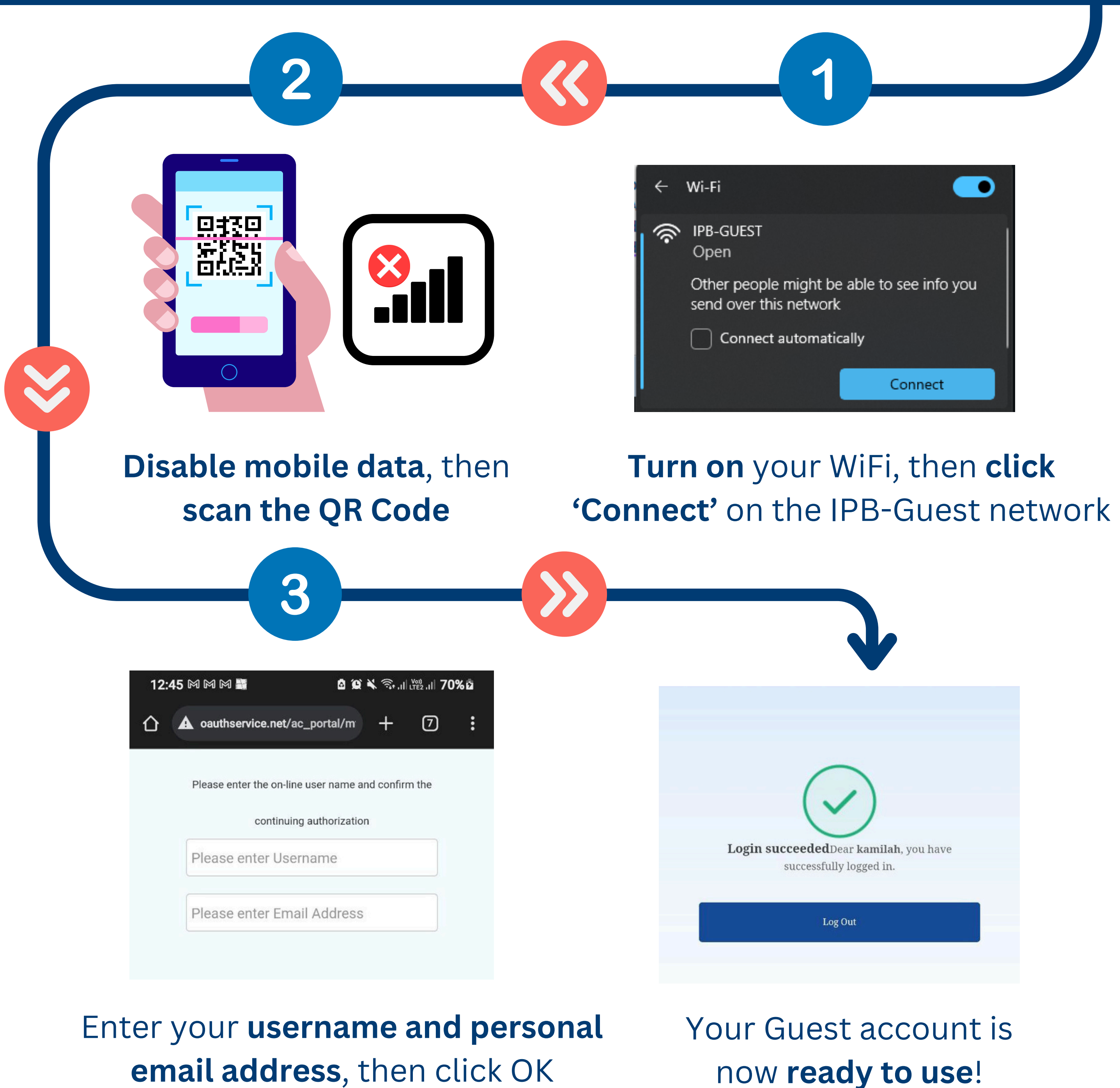

The **instructional video** can be accessed via the following link:



<https://ipb.link/ipbguesthp-qr-eng>

